LOC/DME I-VQO	APP CRS	Rwy ldg	3502
111.1	075°	TDZE	8
Chan 48		Apt Elev	8

ILS or LOC RWY 7
PROVINCETOWN MUNI (PVC)

DME required for LOC only, ADF.

T A NA Inop table does not apply to S-ILS 7. When local altimeter setting not received, use Hyannis altimeter setting and increase all DA to 271 and all MDA 80 feet: increase S-LOC 7 and FABIX fix minimums S-LOC 7 all Cats visibility ¼ SM. VDP NA when using Hyannis altimeter setting. For inop ALS when using Hyannis altimeter setting, increase S-ILS 7 all Cats visibility to ⅞ SM.

MALSF

MISSED APPROACH: Climb to 800 then climbing left turn to 2000 direct PVC NDB and hold, continue climb-in-hold to 2000.

AWOS-3PT	BOSTON APP CON ★	CLNC DEL	UNICOM	
119.275	118.2	120.65	122.8 (CTAF)	122.85 L

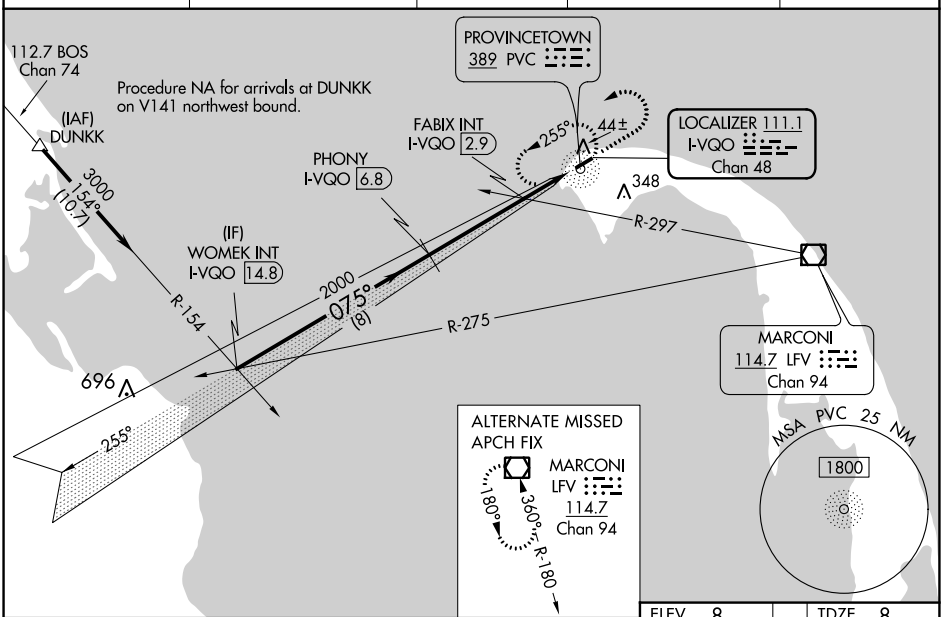

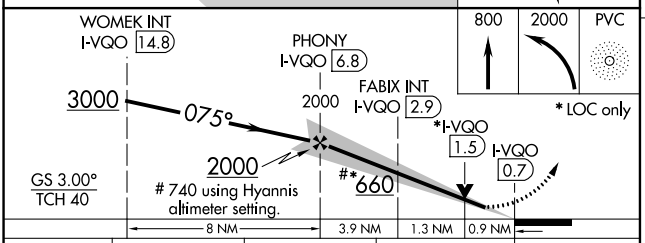

ELEV 8	TDZE 8

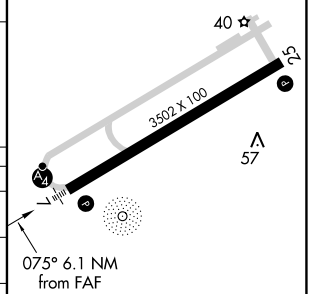

REIL Rwy 25 L
HIRL Rwy 7-25 L

CATEGORY	A	B	C	D
S-ILS 7	208-¾	200 (200-¾)	NA	
S-LOC 7	660-¾	652 (700-¾)	NA	
C CIRCLING	660-1	652 (700-1)	NA	
FABIX FIX MINIMUMS (DUAL VOR RECEIVERS OR DME REQUIRED)				
S-LOC 7	320-¾	312 (400-¾)	NA	
C CIRCLING	460-1 452 (500-1)	660-1 652 (700-1)	NA	

FAF to MAP 6.1 NM					
Knots	60	90	120	150	180
Min:Sec	6:06	4:04	3:03	2:26	2:02